

Twin Homes but—  
**look how one is  
wasting fuel**

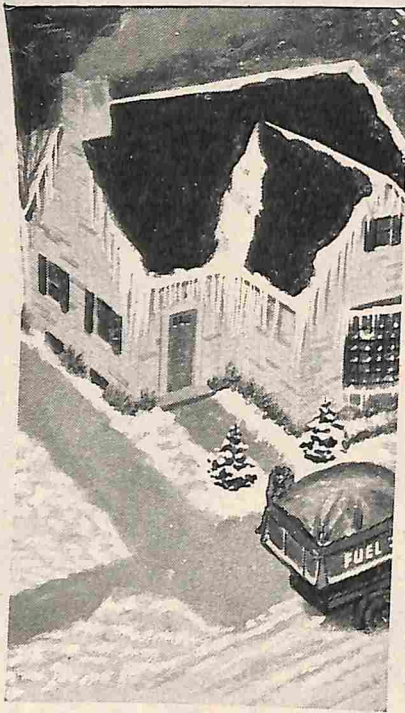

**NOT INSULATED.** "Why," Jim Todd asked himself, "should it take 12 tons of coal to heat our 6-room house?" The answer is simple. Your house is *not* insulated. Enough heat is escaping to melt the snow on the roof. But in the twin home across the street...

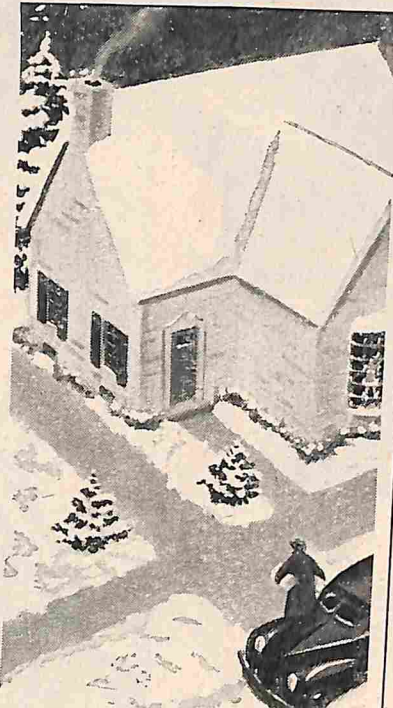

**KIMSULATED.** The Richeys installed KIMSUL—sure, Tom put it in the attic himself; and instead of burning 12 tons of coal, they burn only 8 tons. Yes, the same savings may be had with *any* fuel. So obey that thrifty impulse—install KIMSUL insulation right away.

**Here's why many-layer KIMSUL\* is  
better insulation—easier to install**

KIMSUL is the only insulation with many-layer construction. Unlike loose, bulk insulation, KIMSUL is prefabricated. Stitched together, the many layers form a blanket of uniform thickness from end to end. Thus, KIMSUL assures you the same uniform insulation over every inch... today, and years from now.

Anyone who can handle a hammer can install clean, penny-light KIMSUL. It's made to order for applying between attic floor joists or between beams of the sloping roof.

Selection of KIMSUL for the U. S. Navy Quonset Huts—the world's largest prefabricated housing project—is your assurance of its superiority. Order KIMSUL from your lumber or building supply dealer, hardware or department store—do it now.



**KIMSUL**  
INSULATION  
A PRODUCT OF  
**Kimberly Clark**  
RESEARCH

\*KIMSUL (trade-mark) means Kimberly-Clark Insulation

KIMBERLY-CLARK CORP.  
Building Insulation Division  
Necanah, Wis.

Please rush FREE BOOKLET with full information about easy-to-install KIMSUL. BHG-1243

We now live in our own home

We plan to build a new home

Name \_\_\_\_\_  
Address \_\_\_\_\_  
City \_\_\_\_\_ State \_\_\_\_\_



**Better Homes & Gardens**

E. T. Meredith, Founder, 1876-1928

VOLUME 24 DECEMBER, 1945 NUMBER 4

**Foods and Home Management**

Be Festive With Fruit..... 39  
Little Kitchen for the Little House..... 40  
Ten Christmas Sweets..... 42  
How to Treat a Tantrum..... 44  
Angels for Christmas..... 46  
Cooks' Round Table of Endorsed Recipes  
Holiday Salads..... 49  
Merry Christmas Cookies..... 50  
Christmas Contest Winners..... 56  
Here Again...These Heating Plusses..... 79

**Gardening**

Ideas for Garden Builders..... 22  
Ivies for Every Room..... 26  
Things to Make With Sticks and Stones..... 68  
Plant Names and How They Grow..... 73  
Tree Decoration With Personality..... 76  
Window Garden of Herbs..... 82  
How to Cook a Rabbit's Goose..... 96  
The Diary of a Plain Dirt Gardener..... 101

**Furnishings and Home Decoration**

They Added Room From the Outside In..... 20  
ABC's of Decorating—Floors and Walls..... 28  
Radios Are Back..... 34  
How Did We Live Without Built-Ins?..... 65  
Make Your Hall a Bright Salute..... 66  
Make a Cupboard of Your Closet Door..... 72

**Home Planning and Maintenance**

Restyling a 1910 Bungalow..... 14  
Renaissance—American Style..... 13  
Doctor's House Rejuvenated..... 17  
You'd Never Believe It..... 36  
Hints for the Handy Man..... 80

**For All the Family**

Across the Editor's Desk..... 11  
Eight Commandments for Peace..... 19  
Christmas at "The Little Traveler"..... 24  
Nobody Too Poor to Buy a Masterpiece..... 30  
The Man Next Door..... 61  
Something New for Christmas Gifts..... 71  
Soldier, Hold That Insurance..... 89  
Are Your Children Orphans?..... 90  
Too Busy for Living?..... 94  
My Christmas in a German Prison Camp..... 99  
Death Takes No Christmas Holiday..... 106  
Colored Flame for Your Fireplace..... 110  
It's News to Me!..... 114

Cover photograph: Anton Bruehl

Fred Bohlen, President. E. T. Meredith, Jr., Vice-President and General Manager. Glen D. Boylan, Vice-President and Director of Manufacturing. Lester H. Mugge, Vice-President and Director of Circulation. Frank McDonough, Editor. Associate Editors: Christine Holbrook, Myrna Johnston, John Normile, Walter Adams, Fae Huttenlocher, Jean Guthrie, Fleeta Brownell Woodruffe, Louisa M. Comstock, Dr. Joseph E. Howland, Ethel Brostrom. Assistant Editors: Charles H. Swain, Ida Ruth Younkin, Marion Edwards, Elizabeth Gilrain. Wallace F. Hainline, Art Director. Bert Dieter, Art Editor. Marcelline Miller, Assistant Art Editor.

Published monthly by Meredith Publishing Company, 1714 Locust Street, Meredith Building, Des Moines 3, Iowa, U. S. A. Entered as second-class matter July 8, 1922, at the post office in Des Moines, Iowa, under act of Congress, March 3, 1879. Copyright, 1945, by Meredith Publishing Company in United States and in all countries participating in the International Copyright Convention. Title, *Better Homes & Gardens* registered in the International Copyright Office. **Subscription Rates:** United States and Possessions, Canada, Newfoundland, and Panama: three years \$3, five years \$4.50. Other countries, add \$1 per year for extra postage. Because of the paper shortage, please allow several months for the first copy to reach you. **Change of Address:** Please report any change of address direct to *Better Homes & Gardens*, Des Moines 3, Iowa, rather than thru your local post office, giving your old address as well as the new, and allow five weeks for the first copy to reach you. **Printed in U. S. A.**

*Give your living room*  
**The THERMOMETER TEST**

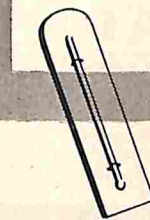

One of these days when weather gets down below freezing, just try this thermometer test in your living room. You'll probably be amazed to find that there is as much as twenty degrees difference between the temperature at your ceiling and on your floor. (See chart below.) While your floor is a feet-chilling 63 degrees, your ceiling may register a midsummer 83 degrees. This difference is particularly marked about 20 to 30 minutes after your automatic burner cuts off.

That's because, in the average home, equipped with an ordinary on-and-off control system, the warm air rises to the ceiling where it does little good, and the cold air forms in layers along the floor. But with Honeywell's new Moduflow control system, that's all different. By an ingenious method of control and supply, Moduflow nearly equalizes ceiling and floor temperatures. Much of the heat formerly wasted at the ceiling is used to heat the lower levels; result, blissful comfort from head to foot with greater efficiency of operation.

And here's the best news of all. Moduflow control systems are now available in limited quantities and are being installed in homes throughout the country. As more materials become available, production is gradually catching up with the demand. The sooner you place your order with your heating dealer, the sooner you will be able to enjoy the comfort of Moduflow.

Learn how easily and inexpensively Moduflow can be installed in your present automatic heating system. You don't have to wait until you build a new home. Send for the interesting booklet "Heating and Air Conditioning the Postwar Home," that tells all about Moduflow. Just mail the coupon today for your free copy.

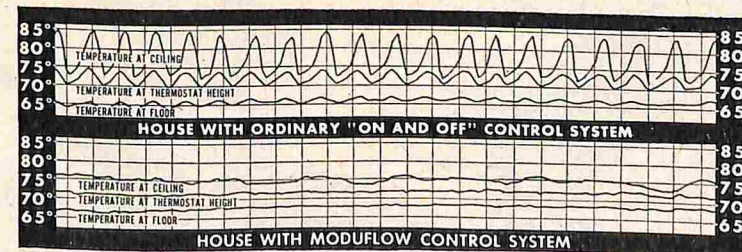

See how Moduflow smooths out the up-and-down temperatures caused by ordinary control systems. Shown above are actual temperature recordings taken in two identical houses — one with and one without Moduflow. Without Moduflow, temperature varies as much as 20 degrees from floor to ceiling. With Moduflow there is comfort temperature from ceiling to floor.

**MODUFLOW**

THE NEW HONEYWELL HEATING CONTROL SYSTEM

BETTER HOMES & GARDENS, DECEMBER, 1945



Send for this Book FREE!



Buy and Hold MORE Victory Bonds!

Tomorrow's Apartment will have Personalized Heat... with Moduflow

MINNEAPOLIS-HONEYWELL REGULATOR COMPANY  
2795 Fourth Avenue South, Minneapolis 8, Minn.

Please send my free copy of "Heating and Air Conditioning the Postwar Home."

Name \_\_\_\_\_  
Address \_\_\_\_\_  
City \_\_\_\_\_ State \_\_\_\_\_



# BATHROOM

and Garden

READ BY MORE THAN 2,450,000 FAMILIES  
DECEMBER 1945 • 15 CENTS 20¢ IN CANADA



MereMart.com



Vintage Magazines for Special People



Confections Without Sugar ★ Christmas Decorations ★ You Can Afford Good Pictures