

**THE BEST CAR COVERS IN THE WORLD**  
Lifetime Guaranteed Not to Damage Your Fine Car's Paint!



Any pre-1950 Ford,\*  
1955-57 T-Bird, any  
Corvette or  
Mustang

Retail \$118.95

**NOW \$84.95**



Any  
manufacture

**NOW \$9.99**



COMPARE RMA's TAN DURASOFT® CAR COVERS ARE NOT THE SAME...  
DURASOFT® FABRIC TO OTHER CAR COVER MATERIALS

Tan DuraSoft® is a full 8 oz. cotton blend... lasts 3 to 5 years...  
than 100% cotton or other 5-6 oz. fabrics. Resists fading, cracking, and tearing.  
Our custom-tailored covers are made from the finest materials and workmanship.

Tan DuraSoft® is a full 8 oz. cotton blend... lasts 3 to 5 years...  
than 100% cotton or other 5-6 oz. fabrics. Resists fading, cracking, and tearing.  
Our custom-tailored covers are made from the finest materials and workmanship.

COMPARE RMA's TAN DURASOFT® CAR COVERS ARE NOT THE SAME...  
DURASOFT® FABRIC TO OTHER CAR COVER MATERIALS

Tan DuraSoft® is a full 8 oz. cotton blend... lasts 3 to 5 years...  
than 100% cotton or other 5-6 oz. fabrics. Resists fading, cracking, and tearing.  
Our custom-tailored covers are made from the finest materials and workmanship.

Tan DuraSoft® is a full 8 oz. cotton blend... lasts 3 to 5 years...  
than 100% cotton or other 5-6 oz. fabrics. Resists fading, cracking, and tearing.  
Our custom-tailored covers are made from the finest materials and workmanship.

**Tan DuraSoft® is a full 8 oz. cotton blend... lasts 3 to 5 times longer than 100% cotton or other 5-6 oz. fabrics. Resists ripping or tearing.**

**DURASOFT® CAR COVERS**

**ALL CAR COVERS ARE NOT THE SAME...  
RMA's TAN DURASOFT® FABRIC TO OTHER CAR COVER MATERIALS**

**OTHER CAR COVERS**

- 100% cotton fabric will rip or tear easily while other lighter weight fabrics don't have the durability of Tan DuraSoft®.
- Other car covers are designed to "universally fit" many different cars, which can result in a poor fit.
- 100% cotton fabrics will shrink.
- Darker covers absorb heat.
- Many other fabrics are coarse or flannel lined.
- This option not available on any other car cover.

**THEFTGUARD™** option stops theft of cover. Also aids in installation in windy conditions. Patent #4355839.

**THEFTGUARD™ CAR COVERS—A RELIABLE**

**THE WORLD'S MOST WANTED**

**ACCESSORIES!**

**LOCK—Stops theft of covers to save your car.**

[illegible]

**RELIABLE**  
MOTORING ACCESSORIES  
51-CP-Spruce St., Riverside  
ALL TODAY

**RELIABLE**  
1-CP-Spruce St., Riverside, CA 92507  
ALL TODAY TOLL FREE  
24 Hour Line  
00-854





00-854-4770  
24 Hour Line  
except in Calif., Alaska &

cept in Calif., Alaska & Hawaii  
14-781-0267

motor



NEW! Color Catalog Available. Free with purchase or send \$2.00.

Charge a ☐  ☐  ☐  ☐ 

Name \_\_\_\_\_  
Address \_\_\_\_\_  
City \_\_\_\_\_  
Telephone \_\_\_\_\_  
Car \_\_\_\_\_ State \_\_\_\_\_ Zip \_\_\_\_\_  
Car \_\_\_\_\_ Year \_\_\_\_\_ Make \_\_\_\_\_ Model \_\_\_\_\_ Body Style \_\_\_\_\_  
Car \_\_\_\_\_ Year \_\_\_\_\_ Make \_\_\_\_\_ Model \_\_\_\_\_ Body Style \_\_\_\_\_  
Signature \_\_\_\_\_  
Expires \_\_\_\_\_

1751-CP-Spruce St., Riverside

Room Hours: A

Body Style \_\_\_\_\_  
Body Style \_\_\_\_\_  
Signature \_\_\_\_\_  
Room Hours: M-F, 8am-5pm

**Publisher**  
**WAYNE LAWRENCE**

**Editor**  
**ROBERT JAY STEVENS**

**Associate Editors**  
**MENNO DUERKSEN**  
**DAVID L. LEWIS**

**Art Director**  
**KEN NEW**

**Editorial Staff**  
**BEVERLY J. SHAFER**

**Advertising Manager**  
**BRUCE HENDERSON**

**Advertising Staff**  
**BUD MCFARLIN**

**Word Ad Manager**  
**MARY C. SMITH**

**Subscription Services**  
**TOOTIE ALEXANDER**

**Publishing Consultants**  
**GEORGE & MARY SLANKARD**

**SUBSCRIPTION RATES, monthly frequency:**  
U.S. 12 issues \$14.97, 24 issues \$28.00, First  
Class 12 issues \$36.00, 24 issues \$70.00, other  
countries 12 issues \$16.97, 24 issues \$32.00.  
Air mail 12 issues \$52.00, 24 issues \$102.00. A  
free 20-word ad is given with each subscription  
or renewal for use any time during subscription  
term. Words in excess of 20 are 18¢ each.

**ARTICLES.** News items and photographs are welcome. Unsolicited material cannot be acknowledged or returned unless accompanied by return postage and self-addressed envelope. We cannot be responsible for material sent, but every safeguarding effort will be taken. We reserve the right to edit material submitted, solicited or unsolicited. Send all material to Cars & Parts, P.O. Box 482, Sidney, Ohio 45365.

**CHANGE OF ADDRESS:** Send your new and old address before you move. Include current label or write down old and new address and zip. Your postmaster can supply change of address form #3579.

**EDITORIAL OFFICES:** 911 Vandemark Road,  
Sidney, Ohio. Mail address: P.O. Box 482,  
Sidney, Ohio 45365. Phone: 513-498-2111.  
Hours: Monday - Friday 8 AM - 5 PM.

**CARS & PARTS** (USPS 540-230) is published monthly at \$14.97 per year by Amos Press Inc., 911 Vandemark Road, Sidney, Ohio 45365. Controlled circulation postage paid at Sidney, Ohio and additional entry points. (ISSN 0008-6975).

6975).  
**POSTMASTER:** Send address changes to  
**CARS & PARTS, P.O. Box 482, Sidney, Ohio**  
**45365.**

COVER DATE NOTICE: Newsstand copies are dated one month in advance of subscriber copies.

A Division of  
**AMOS PRESS INC.**



**Also Publishers of The Sidney Daily News,  
Linn's Stamp News, Coin World  
and Stamp World.**

Entire Contents Copyright 1983  
By Amos Press Inc., Sidney, Ohio 45365.

## Features

**AUBURN 851:** The classic Auburn 851 of 1935 didn't set any sales or production records, but it gave America one of its greatest classic thoroughbreds. This is a 1935 Auburn Custom 851 phaeton sedan . . . . . 6



**FORD IN '49:** Ford Motor Co. was in dire straits after World War II, and it was the all-new '49 model that once again brought joy to Dearborn. With its totally fresh styling and proven mechanics, the '49 Ford was destined to be a hot number. . . . . **16**



**GAYLORD:** Up in the north woods of Michigan, a small auto maker assembled its first motor car in 1910. Just three years later, the Gaylord Motor Car Co. would close its doors forever. It's believed that this 1911 Gaylord Model 30 is the lone survivor. And, appropriately, it's owned by the townspeople of Gaylord. . . . . . 22

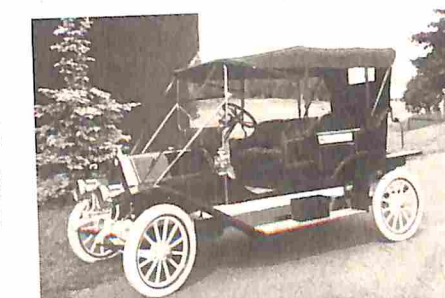

**427 STING RAY:** The 1967 Corvette Sting Ray offered a lot more than exciting styling and sports car handling. Any one of three monstrous 427-cid V-8 engines could be found under the car's scooped hood. This red-on-red '67 coupe is powered by the "baby" 427, the 390-hp version . . . . . **30**



<b>AUCTION:</b> Service station collectibles cross the block . . . . .	26
<b>STUTZ:</b> A new car, a new engine and a new era . . . . .	36
<b>FORMAL DRESS:</b> Whitewalls provide the crowning touch . . . . .	46
<b>POMONA:</b> Swap meet action in sunny, southern California . . . . .	50

## Departments

In the Headlights . . . . .	54	Shows & Swap Meets . .	155
Ford Country . . . . .	58	Tool Bag . . . . .	166
Reader Forum . . . . .	64	Index to Advertisers . .	170



**Ford in '49: First all-new post-war Ford**

# Cars & Parts®

ISSN 0008-6975

**The Magazine Serving the Car Hobbyist**



**A new car and a new era**

**\$1.95**

ICD 08190

**May 1983**



1935 Auburn 851 Phaeton

☐ **Going formal: Whitewalls come of age**

☐ **Inside color: 1911 Gaylord Model 30**  
- a touring-style brass-era beauty

☐ **Auction: Gas station globes and signs**

☐ **More color: '427' Vette;**  
**'35 Auburn Phaeton**

☐ **Ford Country**



1967 Corvette Sting Ray 427 Coupe

