



## THE NEW YORKER

### TABLE OF CONTENTS

JANUARY 16, 1989

GOINGS ON ABOUT TOWN . . . . .	4
THE TALK OF THE TOWN . . . . .	23
"A MAN WHO CAN'T LOVE" . . . . . <i>George W. S. Trow</i>	29
"IN AND OUT" . . . . . <i>Ursula K. Le Guin</i>	30
"BALANCE BROUGHT FORWARD" (POEM) . . . . . <i>Eleanor Ross Taylor</i>	32
PROFILES (PAUL SHAFFER) . . . . . <i>James Kaplan</i>	36
"PERENNIALS" (POEM) . . . . . <i>Philip Levine</i>	38
DANCING . . . . . <i>Arlene Croce</i>	61
MUSICAL EVENTS . . . . . <i>Andrew Porter</i>	65
"SAVANNAH" (POEM) . . . . . <i>Amy Clampitt</i>	70
A CRITIC AT LARGE (MEMOIRS OF THE REAGAN ERA) . . . . . <i>Frances FitzGerald</i>	71

COVER: *Eugène Mihaesco*

DRAWINGS: *Jack Ziegler, Mort Gerberg, Edward Frascino, Roz Chast, Bernard Schoenbaum, Mick Stevens, Frank Modell, William Steig, Lee Lorenz, Laurie Rosenwald, Donald Reilly, Sidney Harris, James Stevenson, Edward Koren, William Hamilton, Tom Bloom, Henry Martin, Warren Miller, Leo Cullum*

## THE NEW YORKER

25 WEST 43RD STREET, NEW YORK, N.Y. 10036  
(212) 840-3800

### SUBSCRIPTION SERVICE

To inquire about a subscription or to change an address, please write to The New Yorker, Box 56447, Boulder, Colorado 80322, or telephone 1-800-525-0643 (in Colorado 303-447-9330). For a change of address, subscribers should give four weeks' notice. If possible, please send the address label from a recent issue.

THE NEW YORKER (ISSN 0028-792X), published weekly by The New Yorker Magazine, Inc., 25 W. 43rd St., N.Y., N.Y. 10036; Steven T. Florio, president and chief executive officer; Sam R. Spoto, vice-president; Stuart H. Jason, vice-president and treasurer; Ruth A. Diem, vice-president and human resources director; Frank Mustacato, vice-president and circulation director; Virginia L. Jespersen, vice-president and business manager; Lynn Guthrie Heiler, advertising director. Branch advertising offices: 111 East Wacker Drive, Chicago, Ill. 60601; 41 Osgood Place, San Francisco, Calif. 94133; Suite 1460, 5900 Wilshire Blvd., Los Angeles, Calif. 90036; 67½ Chestnut St., Boston, Mass. 02108; 19 South Audley St., London, W1Y 5DN. Metropolitan Publishers Representatives: 3017 Piedmont Road, NE, Atlanta, Ga. 30305; 2500 So. Dixie Highway, Miami, Fla. 33133; 3016 Mason Place, Tampa, Fla. 33629; 3 Church St., Suite 503, Toronto, Canada. M5E 1M2. Vol. LXIV, No. 48, January 16, 1989. Second-class postage paid at New York, N.Y., and at additional mailing offices. Authorized as second-class mail by the Post Office Department, Ottawa, Canada, and for payment of postage in cash. © 1989 by The New Yorker Magazine, Inc., in the United States and Canada. All rights reserved. No part of this periodical may be reproduced without the consent of The New Yorker. The magazine's name, logo, and various titles and headings herein have been registered with the U.S. Patent and Trademark Office. Printed in U.S.A. Subscription rates: In U.S. and possessions, one year, \$32.00; two years, \$52.00. In Canada, one year, \$50.00. Other foreign, one year, \$56.00, payable in advance.

POSTMASTER: Send address changes to The New Yorker, Box 56447, Boulder, Colorado 80322.

# THE PRIVILEGED CLIENT MORTGAGE.

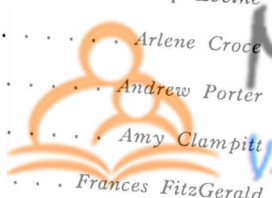
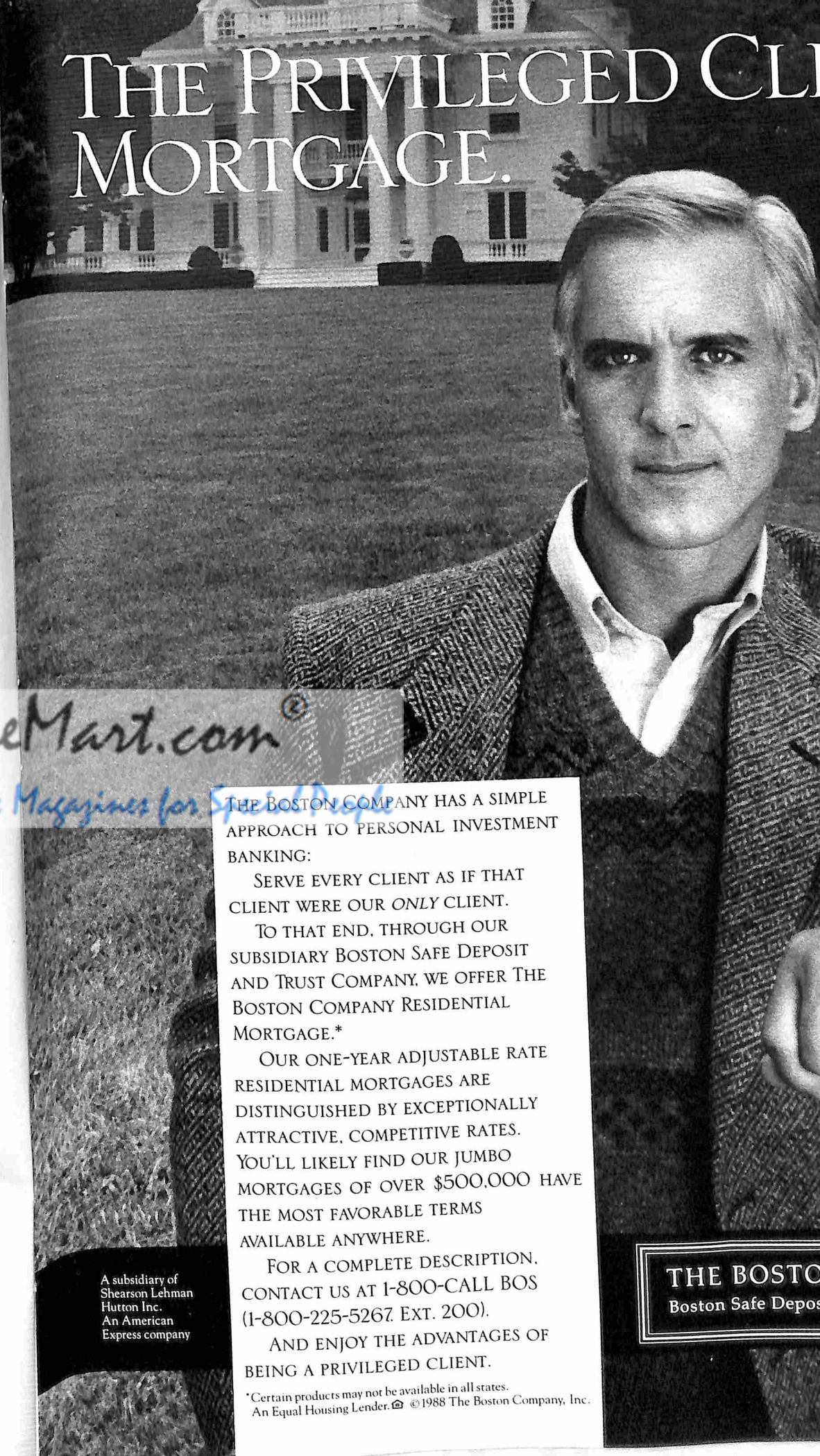

MereMart.com®  
Vintage Magazines for \$5.00

THE BOSTON COMPANY HAS A SIMPLE APPROACH TO PERSONAL INVESTMENT BANKING:

SERVE EVERY CLIENT AS IF THAT CLIENT WERE OUR ONLY CLIENT.

TO THAT END, THROUGH OUR SUBSIDIARY BOSTON SAFE DEPOSIT AND TRUST COMPANY, WE OFFER THE BOSTON COMPANY RESIDENTIAL MORTGAGE.\*

OUR ONE-YEAR ADJUSTABLE RATE RESIDENTIAL MORTGAGES ARE DISTINGUISHED BY EXCEPTIONALLY ATTRACTIVE, COMPETITIVE RATES. YOU'LL LIKELY FIND OUR JUMBO MORTGAGES OF OVER \$500,000 HAVE THE MOST FAVORABLE TERMS AVAILABLE ANYWHERE.

FOR A COMPLETE DESCRIPTION, CONTACT US AT 1-800-CALL BOS (1-800-225-5267, EXT. 200).

AND ENJOY THE ADVANTAGES OF BEING A PRIVILEGED CLIENT.

\*Certain products may not be available in all states. An Equal Housing Lender. © 1988 The Boston Company, Inc.

THE BOSTON  
Boston Safe Depos

Jan. 16, 1989

THE

Price \$1.75

# NEW YORKER



LEADER STATEMENT

POLICY NUMBER	POLICY YEAR	CASH VALUE	RESERVE	POLICY MATURITY		100% INTEREST AND	
				DEBT	DEBT	DEBT	DEBT
1	494	562	0	100000	387	0	100000
2	494	701	0	100000	775	0	100000
3	494	1047	0	100000	1195	0	100000
4	494	1397	0	100000	1654	0	100000
5	494	1751	0	100000	2155	0	100000
6	494	2106	0	100000	2705	0	100000
7	494	2462	0	100000	3275	0	100000
8	494	2850	0	100000	3875	0	100000
9	494	3236	0	100000	4500	0	100000
10	494	3623	0	100000	5150	0	100000
11	494	4000	0	100000	5825	0	100000
12	494	4398	0	100000	6525	0	100000
13	494	4760	0	100000	7250	0	100000
14	494	5141	0	100000	8000	0	100000
15	494	5541	0	100000	8775	0	100000
16	494	5963	0	100000	9575	0	100000
17	494	6404	0	100000	10400	0	100000
18	494	6864	0	100000	11250	0	100000
19	494	7344	0	100000	12125	0	100000
20	494	7844	0	100000	13025	0	100000
21	494	8367	0	100000	13950	0	100000
22	494	8913	0	100000	14890	0	100000
23	494	9483	0	100000	15845	0	100000
24	494	10077	0	100000	16815	0	100000
25	494	10695	0	100000	17800	0	100000

IS THE NUMBER OF

FULL PAID AND NON-ASSESSABLE SHARES OF THE COMMON STOCK

1879-1988

*Erving P. Nicholas*

