

PSYCHOLOGY TODAY

30 NOTES UNDER THE BEDROOM DOOR

Families sometimes develop their own delicate languages for sensitive communications. Here's one example. **By JOANN RODGERS**

34 CHILD SPLITTING

You would think that joint custody is best for the kids after a divorce, but a controversial new study says that it could hurt. **By GINA KOLATA**

38 STEPDAUGHTER WARS

Stepfamily life isn't easy, but it can be a boon for young boys. For girls, however, it's a call to battle. **By JOSHUA FISCHMAN**

46 TURNING TWO IDENTITIES INTO ONE

Adoptive parents and their growing children must find their way between the pull of biology and the tugs of emotional ties. **By KENNETH KAYE**

52 CITY STRESS INDEX: 25 BEST, 25 WORST

Where to live in America if you value your mental health. There's some bad news for the people in Reno, Nevada. **By ROBERT LEVINE**



▲ PAGE 6
Anchored Beauty

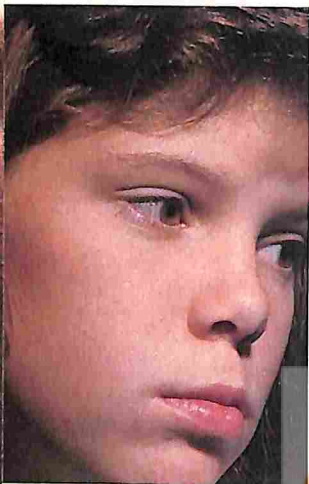

▲ PAGE 38
Time Heals

DEPARTMENTS

4 EDITOR'S NOTE

6 **THE FACTS OF LIFE: NOVEMBER** Unchurched Americans ■ Televangelists cash in ■ Happy holiday hints ■ What makes us happy.

13 **HELP** Aid for abused kids ■ The writing treatment.

14 **MINDING YOUR HEALTH** An Alzheimer's disease virus? ■ The healing power of prayer ■ Following doctor's orders ■ "Sick buildings" and stress.

18 **SPORTING LIFE** The best defense ■ Bad guys do wear black.

22 **MIND AND BRAIN** Advantages of active reading ■ New light on the brain ■ Smell, memory and mood ■ Brain beats of a different drummer.

26 **ON THE JOB** In the mood to hire ■ The truth about management-training programs ■ Merger maladies.

59 **WE'RE ONLY HUMAN** If we could put time in a bottle, Paul Chance wouldn't have to write about it.

61 **POLITICS** A vote from the heart and a Presidential prediction.

65 **BOOKS** Adultery: Women catch up.

76 **LETTERS** Proof of an afterlife? ■ Cohabiting confusion.

78 **INSIDER'S PAGE** Teaching the process of self-healing.

80 **PROFESSOR P.T. MINDMENDER** Aluminum and Alzheimer's.



▲ PAGE 18
Black is Tough

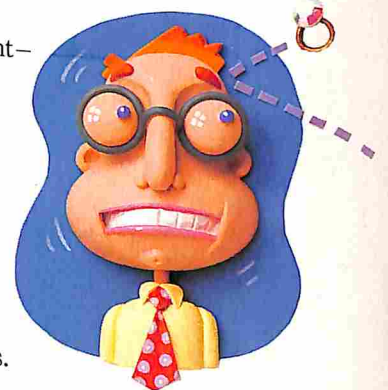

▲ PAGE 52
Is Your City Happy?

EXECUTIVE AND EDITORIAL OFFICES: Psychology Today Magazine, (USPS 504-170), 1150 Seventeenth St., N.W., Suite 408, Washington, D.C. 20036. Editorial contributions must be accompanied by return postage and will be handled with reasonable care. Publisher assumes no responsibility for return or safety of unsolicited art, photos or manuscripts. Published monthly except February and August. Volume 22, Number 11. POSTMASTER: Send address changes to Psychology Today, P.O. Box 55046, Boulder, CO 80322-5046. Second-class postage paid at Washington, D.C. 20036 and at additional mailing offices. Canadian postage paid at Winnipeg, Manitoba. One-year subscription rate for U.S. and possessions, \$15.99; Canada, \$18.99. All other countries, one-year subscription rate \$20.99, cash orders only, payable in U.S. currency. Subscription orders send to: PSYCHOLOGY TODAY, P.O. Box 55047, Boulder, CO 80322-5047. Subscription inquiries and address changes send to: PSYCHOLOGY TODAY, Customer Service, P.O. Box 55046, Boulder, CO 80322-5046.

COVER ILLUSTRATION: RICHARD MCNEEL



◀ PAGE 6
Passing the Plate

STEPPAUGHTER WARS: NEW DADDIES CAN'T WIN

NOVEMBER 1988 \$1.95

PSYCHOLOGY TODAY®

IN SEARCH OF EDEN

188 STRESS INDEX

286 Best & Worst

Cities For Families

SONS AND MOTHERS
NOTES UNDER
THE BEDROOM
DOOR

MereMart.com®

Vintage Magazine for Special People

EXECUTIVE COURSES: BOONDOGGLE OR BOON?
JOINT CUSTODY CHILD - SPLITTING
ADOPTION DOUBLE IDENTITY CRISIS



#221B*****5-DIGIT 55414
#FL10204C094#
430684 FLL 0204C092 3418 SEP89
CHARLENE V FOLLETT 09#N8
204 CECIL ST SE
MINNEAPOLIS MN 55414

