PETERSEN'S CIRCLE TRACK

# FEBRUARY '85

AMERICA'S MOST POPULAR OVAL TRACK RACING MAGAZINE

## FEATURES

**20** REBS 6 YANKS 4
Gary Balough was champion for the South at Nashville's All American 400.

**24** 'MAYBE WE CAN DO THIS'
No "maybe" about it—Brett Bodine's a winner.

**36** FLYIN' LOW AND FAST
Terry Labonte took the Winston Cup home to Trinity.

**46** TAKE FIVE AT MARTINSVILLE
Scrutinizing the top five finishers at the Cardinal 250-lap Modified event.

**56** DIRT CHAMP
After 15 seasons, this Travelon Trailer Special earned its place as a CIRCLE TRACK Classic.

**62** ATLANTA JOURNAL 500
Dale Earnhardt's win at AIR is sure to keep him pumped up over the winter.

**72** CHAMPIONSHIP PURSUIT
TQ Midget ace Gary Schroeder builds and wins with his own.

**76** VERSATILE AND VICTORIOUS
In the late Twenties and early Thirties, Bob Carey could win in just about anything.

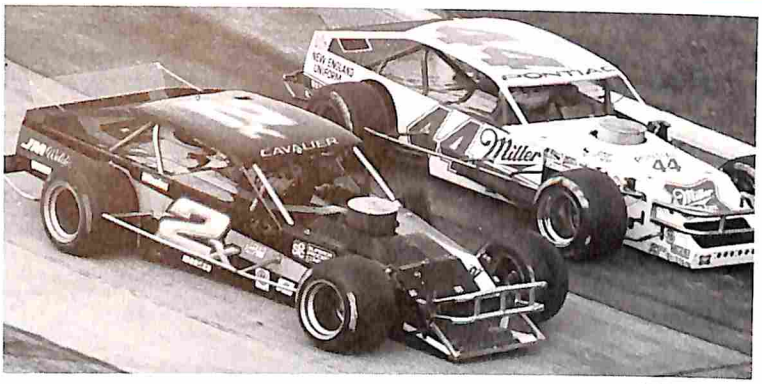


MARC ROHRBACHER

46

## TECH

**32** THE FINAL V8
CIRCLE TRACK begins to lift the cloaks of secrecy covering Chevy's new turbo Indy engine.

**41** PLASTIC'S FANTASTIC
How and where to use Lexan and PVC in your racer.

**54** COOL HEADS PREVAIL
Bell's air-cooled helmets provide relief in the pressure-cooker.

**81** PRETTY PROTECTION
A look at the many uses for braided sheathing.

**82** CUTTING CORNERS
How to determine roll stiffness.

**84** SMOKEY'S TRACK TECH
Ignition advance; cam bearings; aluminum head thermal barriers.

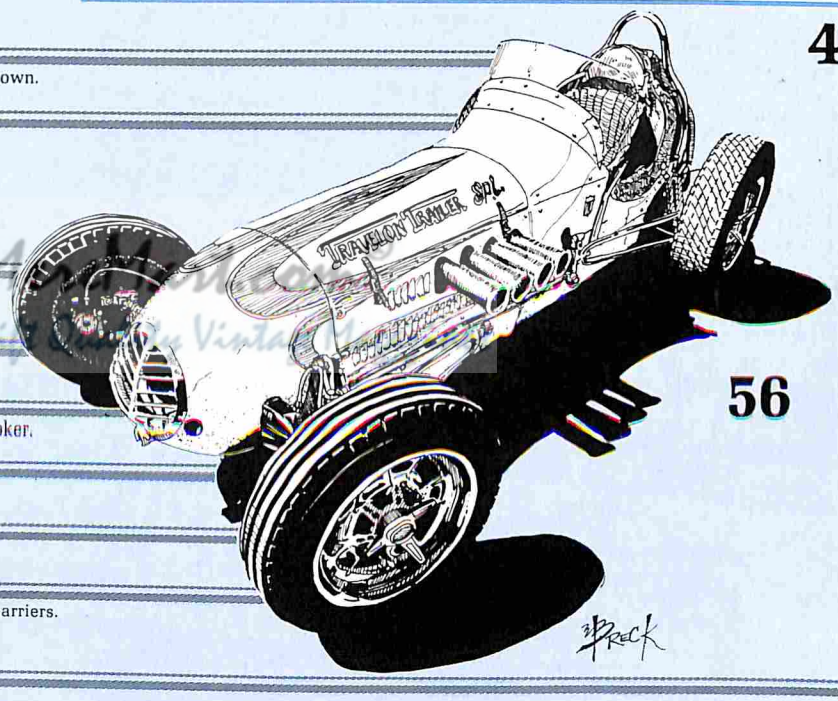


56

## DEPARTMENTS

**2** C.J.'s CORNER
**7** LETTERS
**8** STOCK REPORT
**10** CHANGES
**12** NEW PRODUCTS
**14** READIN' & RACIN'
**16** RACIN' AROUND
**70** CIRCLE TRACK USA
**90** ADVERTISER INDEX
**91** TRACK TRADE
**92** PIT TIPS

**COVER:** One of the prettiest and more successful '84 NASCAR Modifieds was driven by Brett Bodine for Sherwood Industries, as captured by Richard Oakley. But Brett has higher aspirations, hoping to follow his brother, Geoff, to the Sportsman and Grand National ranks. The full story begins on page 24. Joe Starr caught Gary Balough on his way to winning the All American 400 at Nashville in the North vs. South All-Pro–ASA Late Model race. Full coverage of that event starts on page 20.

VOLUME IV, NUMBER 2

## STAFF

PUBLISHER AND EDITOR
C. J. BAKER

MANAGING EDITOR
ANNE SLATER LUBOW

ART DIRECTOR
CRAIG KORN

ASSISTANT MANAGING EDITOR
BRAD BONHALL

SENIOR EDITOR
JOE SCALZO

ENGINEERING EDITOR
BILL VON HELMOLT

PHOTO EDITOR
ERIC RICKMAN

EDITORIAL ASSISTANT
MAUREEN NELSON

CORRESPONDENTS AT LARGE
BILL AUDA
BOB MYERS
MIKE ROWELL
BILL SHOPE
SMOKEY YUNICK

AD SERVICE COORDINATOR
ARLENE SAX

CONTRIBUTING EDITORS
CANDY DOLIN
LYNN GYNTHER
MADGE LOGAN
NEIL NISSING
GRAHAM NIVEN
KAY PRESTO
L. SPENCER RIGGS
BILL SESSA

CONTRIBUTING PHOTOGRAPHERS
DAVID ALLIO
BOB APPLEGET
DON BOK
MAX DOLDER
PHIL DULLINGER
DON HADYNSKI
ROD LAYTON
MICHAEL LUSK
KIM JENNEJOHN
TOM MACLAREN
BRYANT MCMURRAY
DOZIER MOBLEY
RICK NELSON
DORSEY PATRICK
MARC ROHRBACHER
DAVID RYAN
MIKE SLADE
JOE STARR
MIKE TUREK

• CIRCLE TRACK • HOT ROD • CAR CRAFT • CIRCLE TRACK • HOT ROD • CAR CRAFT • CIRCLE TRACK • HOT ROD • CAR CRAFT • CIRCLE TRACK • HOT ROD •
JOHN DIANNA, GROUP PUBLISHER, AUTOMOTIVE PERFORMANCE GROUP
• CIRCLE TRACK • HOT ROD • CAR CRAFT • CIRCLE TRACK • HOT ROD • CAR CRAFT • CIRCLE TRACK • HOT ROD • CAR CRAFT • CIRCLE TRACK • HOT ROD •

FIRST LOOK!

# CHEVY'S NEW INDY TURBO V8

PETERSEN'S $2.50 FEBRUARY 1985

# CIRCLE TRACK

CIVIL WAR WINNER
GARY BALOUGH

# MODIFIED ACTION!

## THE CARDINAL CLASSIC

MereMart.com
Gift Quality Vintage Magazines

## BRETT BODINE PROFILE

## SUPER TECH!

R-PLASTIC-FABRICATION TRICKS
COOLED-HELMET TECH
• HOSE ABRASION SLEEVING

C05HRB6*H403163 JUN05
TOM SCHREINER DIR
1417 CAMBRIDGE ST KH
HOPKINS MN 55343
71486 02327