

Cover Story

Colbert 2.0

As Stephen Colbert takes over CBS's *Late Show*, a question looms: Who is Stephen Colbert? **By James Poniewozik 82**

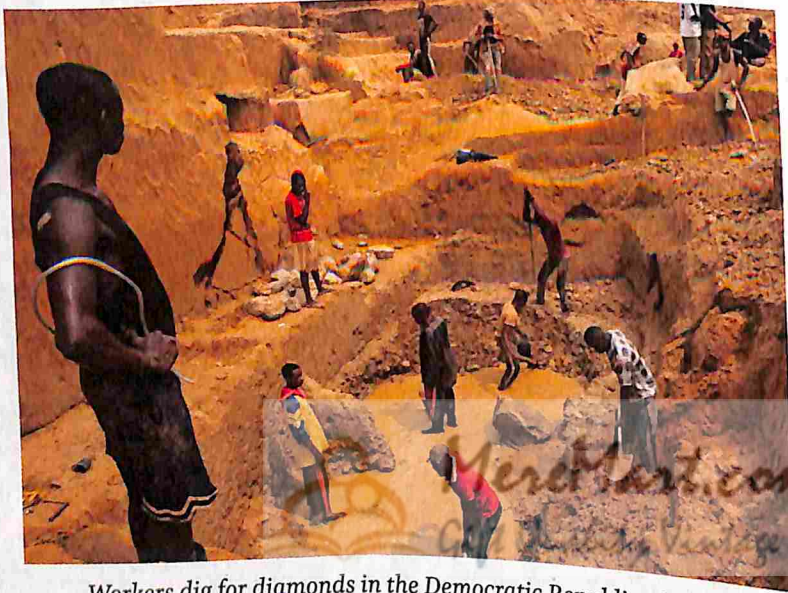

Workers dig for diamonds in the Democratic Republic of Congo

Is Your Doctor Depressed?

Inside the mental-health crisis in America's hospitals

By Mandy Oaklander 42

Enter, Stage Right

Ted Cruz has a plan to win the White House

By Alex Altman 52

Putin's 'Men of Force'

The dangerous rise of Kremlin hard-liners

By Simon Shuster 58

Dirty Diamonds

Conflict and misery in the global diamond trade

By Aryn Baker 62

YouTube's Power Player

Susan Wojcicki wants your kids' eyeballs

By Belinda Luscombe 70

We Can All Be Heroes

Marvel is bringing new diversity to comic books

By Eliana Dockterman 76

On the cover:
Photograph by Platon for TIME

TIME (ISSN 0040-781X) is published weekly, except for two combined issues in January and one combined issue in February, April, July, August, September and November, by Time Inc. Principal Office: Time & Life Building, Rockefeller Plaza, New York, NY 10020-1393. Periodicals postage paid at New York, NY, and at additional mailing offices. Canada Post Publications Mail Agreement No. 40110178. Return undeliverable Canada addresses to: Postal Str A, P.O. Box 100, Toronto, Ont., M5W 3G9. GST #R88381621RT0001 © 2015 Time Inc. All rights reserved. Reproduction in whole or in part without written permission is prohibited. TIME and the Red Border Design are protected through trademark in the United States and in the foreign countries where TIME magazine circulates. U.S. subscriptions: \$49 for one year. **Subscribers:** If the Postal Service alerts us that your magazine is undeliverable, we have no further obligation. Please send a corrected address within two years. Your bank may provide updates to the card information we have on file. You may opt out of this service at any time. **Postmaster:** Send address changes to P.O. Box 62120, Tampa, FL 33662-2120. **CUSTOMER SERVICE AND SUBSCRIPTIONS:** For 24/7 service, visit time.com/customerservice. You can also call 1-800-843-TIME or write to TIME, P.O. Box 62120, Tampa, FL 33662-2120. **Mailing list:** We make a portion of our mailing list available to reputable firms. If you would prefer that we not include your name, please call, or write us at P.O. Box 62120, Tampa, FL 33662-2120, or send us an email at privacy@time.customersvc.com. Printed in the U.S.A.

Conversation **6**
Verbatim **10**

The Brief

Rana Foroohar on the global stock sell-off **13**

Why Europe is vulnerable to lone-wolf terrorists **15**

Deadly violence is on the rise in U.S. cities **16**

Will Joe Biden run again for President? **20**

Scott Walker tries to out-Trump the Donald **22**

Border crisis in Macedonia **26**

The View

10 years after Katrina, is New Orleans safer? **29**

Why do workers work? **30**

Swimming in the in London **31**

Dating's deficit men **31**

8 ways to make schools better for kids **36**

Joe Klein on his wobbly summer her email was explained **39**

Best of Fall Arts

Lev Grossman on the new movie *Steve Jobs* **96**

Ballet stars on your TV set **102**

Vanessa De Luca on Margo Jefferson's *Negroland* **106**

Picasso in **110**

New R&B on the Weeknd **112**

Fiddler returns to Broadway **116**

Plus more of the fall movies, TV, art and theater

Joel Stein makes first podcast **118**

9 Questions with comedian Mindy Kaling **120**



The Weeknd, page 112

Colbert

... AS YOU'VE NEVER SEEN HIM

By James Poniewozik

TIME

MereMarti.com
Gift Quality Vintage Magazines

Plus

Rise of the Kremlin hard-liners 58

THE MOST POWERFUL WOMAN ON THE INTERNET 70

The right turns of Ted Cruz 52

How to act like Steve Jobs 96

GRAND RAPIDS MN 55744-2612
604 NE 1ST AVE
#40162
P00174
DENYS GOYCHUK
0025
#2492 0324 980#TD 178MN21 A MAR16
#BXBDJLX *****CAR-RT LOT**C-003