

Publisher
WAYNE LAWRENCE
Editor
ROBERT JAY STEVENS
Associate Editors
MENNO DUERKSEN
DAVID L. LEWIS

Art Director
KEN NEW

Editorial Staff
BEVERLY J. MARTIN
Marketing Sales Director
PAULA L. GARRET
Advertising Manager
BOB BLINDAUER
Advertising Staff
BRUCE HENDERSON

Word Ad Manager
MARY C. SMITH

Customer Subscription Services
DIANA NORDSTROM

SUBSCRIPTION RATES, monthly frequency: U.S. 12 issues \$18.00, 24 issues \$34.00. First Class 12 issues 40.00, 24 issues \$78.00, other countries 12 issues \$20.00, 24 issues 38.00. Air mail 12 issues \$57.00, 24 issues \$110.00. A free 20-word ad is given with each subscription or renewal or use any time during subscription term. Words in excess of 20 are 22¢ each.

ARTICLES, news items and photographs are welcome. Unsolicited material cannot be acknowledged or returned unless accompanied by return postage and self-addressed envelope. We cannot be responsible for material sent, but every safe-guarding effort will be taken. We reserve the right to edit material submitted, solicited or unsolicited. Send all material to Cars & Parts, P.O. Box 482, Sidney, Ohio 45365.

CHANGE OF ADDRESS: Send your new and old address before you move. Include current label or write down old and new address and zip. Your postmaster can supply change of address form #3579.

EDITORIAL OFFICES: 911 Vandemark Road, Sidney, Ohio. Mail address: P.O. Box 482, Sidney, Ohio 45365. Phone: 13-498-0803. Hours: Monday - Friday AM - 5 PM.

CARS & PARTS (USPS 537-850) is published monthly at \$18.00 per year by Amos Press Inc., 911 Vandemark Road, Sidney, Ohio 45365. Second class postage paid at Sidney, Ohio and additional entry points. (ISSN 0008-9755).

POSTMASTER: Address changes to CARS & PARTS, P.O. Box 482, Sidney, Ohio 45365.

COVER DATE NOTICE: Newsstand copies carry a cover date one month later than subscriber copies.

PROMOTIONAL LISTS: Cars & Parts subscriber lists are periodically used for various promotional purposes by other publications and suppliers to the old car hobby. If you do not want your name used for such purposes, please contact Cars & Parts Fulfillment Dept., P.O. Box 82, Sidney, Ohio 45365.

A Division of
AMOS PRESS INC.



Also Publishers of
The Sidney Daily News,
Linn's Stamp News, Coin World,
Scott Postage Stamp Catalog
and Scott Stamp Monthly.

Entire Contents Copyright 1985
By Amos Press Inc.,
Sidney, Ohio 45365.

Cars & Parts®

The Magazine Serving the Car Hobbyist

P.O. Box 482 • Phone 513-498-0803 • Sidney, OH 45365



1958 Chevrolet Sport Coupe ... p. 6



1969 AMX from AMC ... p. 24



1922 Nash 690 touring ... p. 28



1936 Dodge conv. sedan ... p. 32

Features

- EDITORIAL**: An important announcement for C&P readers 4
IMPALA: The very first in a long line of glamorous Chevs — the '58 Sport Coupe 6
ANNIVERSARY: Classic Motorbooks celebrates its 20 birthday 11
PEBBLE BEACH: A classic reunion features all of the Bugatti Royales 12
CHADWICK: Menno Duerksen uncovers an intriguing pioneer "muscle car" 18
AMX: Mild refinements usher AMC's performance bomb into its second and best season 24
NASH: 1922 Series 690 — "the car that Charlie built" 28
DODGE: D2 convertible sedan — the premium Dodge for 1936 32
HOOSIER: The annual Indy Speedway meet keeps getting bigger and better 38
TUCKER: A look at one of the few survivors of Preston Tucker's venture into auto-land 42
LAUGHTER: Early motor cars stimulated the comics 62
PICTURE POST CARDS: The automobile has always been photogenic 64

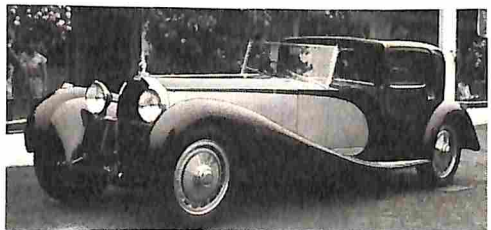

Bugatti Royales at Pebble Beach ... p. 12

Classifieds ... p. 67



1928 Whippet ... \$5,995, p. 70



1966 Chevelle SS 396 ... \$7,500, p. 89

Columns

- In the Headlights 4
Ford Country 52
Reader Forum 57
Shows & Swap Meets 156
Tool Bag 159
Index to Advertisers 161

Chadwick: The story of a pioneer 'muscle car'

Cars & Parts®

Cars & Parts®

ISSN 0008-6975

The Magazine Serving the Car Hobbyist

ICD 08190

IMPALA

a new name for a new Chevy

FOR SALE
INSIDE
Rare
CARS,
PARTS

NOVEMBER 1985
\$1.95



1958 Chevrolet Impala Sport Coupe

- ☐ **Inside color:** 1922 Nash 691 Touring
- ☐ **AMX:** The second and third editions of AMC's racy, two-place sport coupe
- ☐ **Color:** '36 Dodge conv.; '58 Impala

- ☐ **Ford Country;** Tool Bag
- ☐ **Pebble Beach Concours**
- ☐ **Hoosier Auto Show**



1936 Dodge Convertible Sedan

