

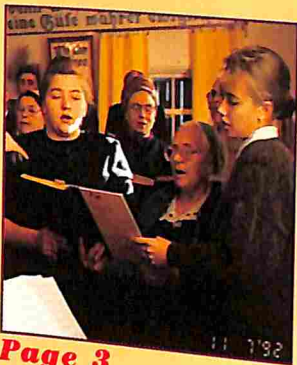

# THE LUTHERAN WITNESS

A magazine for the laypeople of The Lutheran Church—Missouri Synod  
February 1993 (ISSN: 0024-757X) Vol. 112, No. 2



David Mulder

Page 3

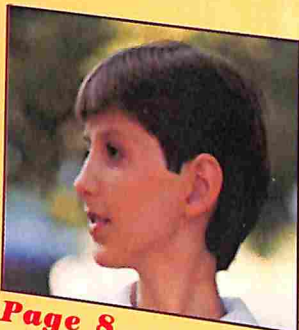

Bettmann Archive

Page 8



Shirley Dorow

Page 13

## F E A T U R E S

- 3 Raising the Cross in Russia**  
Doors are open to the Gospel in Russia that haven't been open in 70 years. Because those doors could slam shut at any time, Lutherans are scrambling to bring Christ to the country while they can.
- 8 AIDS and the Community of Faith**  
AIDS is scary. But with God's love, the church can reach out beyond its fear to embrace even those afflicted with this horrid disease.
- 11 Harmony and Faith for Young Musicians**  
Sometimes dubbed a "Lutheran Interlochen," Lutheran Summer Music works hard at developing high-school musicians into music leaders for the church.
- 13 A Heart for Seoul**  
As the subway train moves under the streets of Seoul, a Korean student strikes up a conversation with a Lutheran from America. His questions are many.

## D E P A R T M E N T S

- 15 National News**
- 17 People and Places/  
Family Counselor**
- 18 Lifeline**  
Beth Anna Mekota
- 19 Searching Scripture**  
Robert Selle
- 20 Letters**
- 22 Notices**
- 23 In My Opinion**  
Dale Sturzenegger
- 26 Q & A/Shedding Some Light**
- 29 From the President**  
A.L. Barry

Official periodical of The Lutheran Church—Missouri Synod through the Board for Communication Services, Rev. Paul Devantier, executive director.

Staff: Rev. David L. Mahsman, executive editor; David L. Strand, managing editor; Paula Schlueter Ross, news editor; Edward Q. Luhmann, art director; Mark G. Bernard, designer; Steve Harris/Jim Stange, product coordinators; Gerry Puglisi, advertising sales; Carla Dubbelde, coordinator, district editions; Charlesta R. Zekert, editorial assistant; Editorial Office: 1333 S. Kirkwood Rd., St. Louis, MO 63122-7295.

Published monthly by Concordia Publishing House, 3558 S. Jefferson Ave., St. Louis, MO 63118-3968. Subscriptions: Subscription \$7.50 per year. With District edition, offered at reduced rate if submitted through local churches. Third-Class postage paid at St. Louis, MO. POSTMASTER: Send address changes to THE LUTHERAN WITNESS, 3558 S. Jefferson Ave., St. Louis, MO. 63118-3968

Member: Associated Church Press  
Cover photo by Al Senske



THE LUTHERAN

FEBRUARY 1993

VOL. 112, NO. 2

# WITNESS

MerchMart.com®  
Gift Quality Products

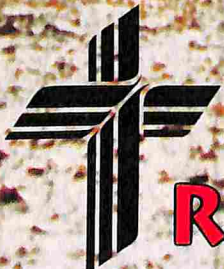

**RAISING  
THE CROSS  
IN RUSSIA**

PAGE 7