

30 Workers in New Orleans clear debris left in the wake of Hurricane Katrina



CHRIS USHER FOR TIME

TIME

November 28, 2005
Vol. 166, No. 22

- 10 QUESTIONS:** Opera singer Renée Fleming on music, Elvish and dessert..... **8**
- LETTERS**..... **16**

NOTEBOOK

- POLITICS:** Bush on a mission; a Trent Lott resurgence?; why Congress can't cut more pork; the real skinny on Iraq..... **21**
- MILESTONES:** Farewell to the men who brought you "inerrant" Bibles, *The People's Court* and power breakfasts..... **27**
- IN THE ARENA:** Joe Klein on the two questions that need be addressed before considering a pullout from Iraq..... **29**

NATION

- ALITO TWIST:** The Democrats have a clever but risky new strategy for taking on the Supreme Court nominee..... **48**

COVER: *Photograph for TIME by Chris Usher*

COVER STORY



VINCENT J. MUSI—AURORA FOR TIME

- KATRINA FATIGUE:** New Orleans is still a disaster zone. What happened to Washington's plans to rebuild the area?..... **30**
- VIEWPOINT:** Donna Brazile on what it will take to give people the confidence to return to their communities..... **39**
- SURVIVORS:** Meet five displaced families who are struggling to rebuild their lives—with or without outside help..... **40**

PLAME GAME: Another leak, another grand jury, and accusations that another reporter—the *Washington Post's* Bob Woodward—had divided loyalties..... **51**

WORLD

- IRAQ:** Prisoners are starved and beaten, defense lawyers are shot, the Prime Minister can't fire the Interior Minister. Is this any way to run a country?..... **52**
- THE SADDAM TRIAL:** An exclusive look at the dictator's defense lawyer and why he continues to serve despite the strong risk of assassination..... **54**
- LETTER FROM TOKYO:** Foreigners are leading a big sumo resurgence. So why aren't the powers that be happy?..... **56**

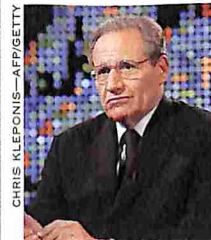

CHRIS KLEPONIS—AFP/GETTY

51 The *Post's* Woodward drops a "bombshell"

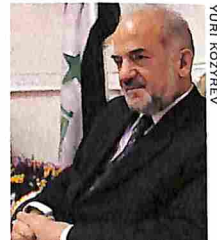

YURI KOZAREV

52 Iraq's Prime Minister knows the limits of his power

TIME (ISSN 0040-781X) is published weekly, except for two issues combined at year-end by Time Inc. Principal Office: Time & Life Building, Rockefeller Center, New York, N.Y. 10020-1393. Ann S. Moore, Chairman, CEO; Richard Atkinson, Treasurer; John S. Redpath Jr., Secretary. Periodicals postage paid at New York, New York, and at additional mailing offices. © 2005 Time Inc. All rights reserved. Reproduction in whole or in part without written permission is prohibited. TIME and the Red Border Design are protected through trademark registration in the United States and in the foreign countries where TIME magazine circulates. The basic rate for a one-year subscription to TIME is \$59. Subscribers: If the Postal Service alerts us that your magazine is undeliverable, we have no further obligation unless we receive a corrected address within two years. POSTMASTER: Send address changes to TIME, P.O. Box 30601, Tampa, Florida 33630-0601. CUSTOMER SERVICE AND SUBSCRIPTIONS—For 24/7 service, please use our website: www.time.com/customer-service. You can also call 1-800-843-TIME or write to TIME at P.O. Box 30601, Tampa, Florida 33630-0601. Mailing List: We make a portion of our mailing list available to reputable firms. If you would prefer that we not include your name, please call, or write us at P.O. Box 60001, Tampa, Florida 33630, or send us an e-mail at privacy@time.customersvc.com. Printed in the U.S.

JOE KLEIN ON IRAQ ■ BROKEBACK MOUNTAIN: GIDDY-YEP, I'M GAY

TIME



November 16 in the Lower Ninth Ward

New Orleans Blues

It's worse than you think. Three months after Katrina, the city still suffers

BY CATHY BOOTH THOMAS

#BXBDJLX *****CAR-RT LOTHHC-009
 #1845 4212 030#7D 66166MH44 A 00709
 FLORENCE I WILLIS 0177 #55714
 203 3RD ST SW APT 1 P00497
 WADEHA .MH 56482-1423